

PLAT OF SURVEY

DATE: 12-3-1999

ORDERED BY: LINDIA HANLEY
54 SAMS ST
WILLIAMS BAY, WI. 53191

DESCRIPTION: LOTS 4, 5, AND 6 OF CEDAR POINT PARK FIRST ADDITION LOCATED IN SECTION 6, T1N, R17E, VILLAGE OF WILLIAMS BAY, WALWORTH COUNTY, WISCONSIN.

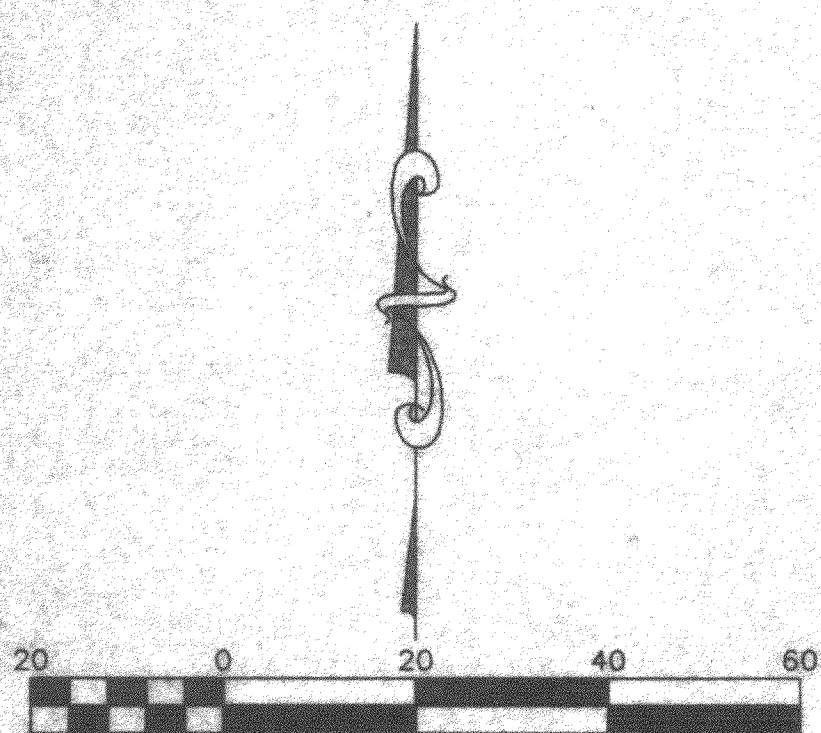
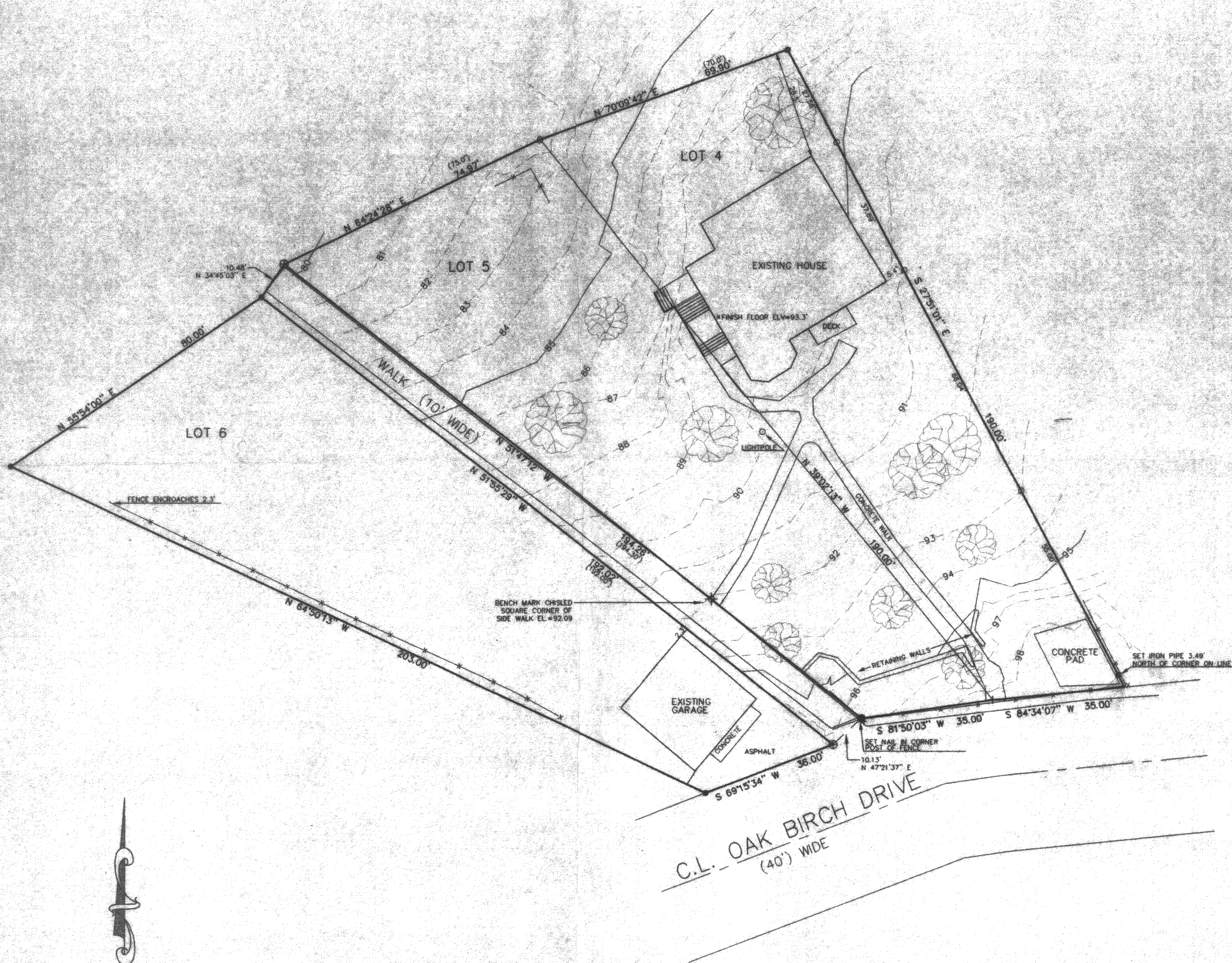

Scale 1" = 20'
BEARINGS REFERENCED TO THE RECORD PLAT OF CEDAR POINT PARK FIRST ADDITION

LEGEND

- ⊕ FOUND CONCRETE MONUMENT
- FOUND IRON PIPE
- SET IRON PIPE
- FOUND IRON PIN
- + CUT CROSS IN CONCRETE
- 🌳 TREE

THE ABOVE MAP IS A TRUE REPRESENTATION THEREOF AND SHOWS THE SIZE AND LOCATION OF ALL THE PROPERTY, EXTERIOR BOUNDARIES, THE LOCATION OF ALL VISIBLE BOUNDARY FENCES, APPARENT EASEMENTS, ROADWAYS AND VISIBLE ENCROACHMENTS, IF ANY.

THIS SURVEY IS MADE FOR THE USE OF THE PRESENT OWNERS OF THE PROPERTY, AND ALSO THOSE WHO PURCHASE, MORTGAGE OR GUARANTEE TITLE THERETO WITHIN ONE (1) YEAR FROM DATE HERETO.

John P. Krott
JOHN P. KROTT, R.L.S. 2258

